

ELEVATION

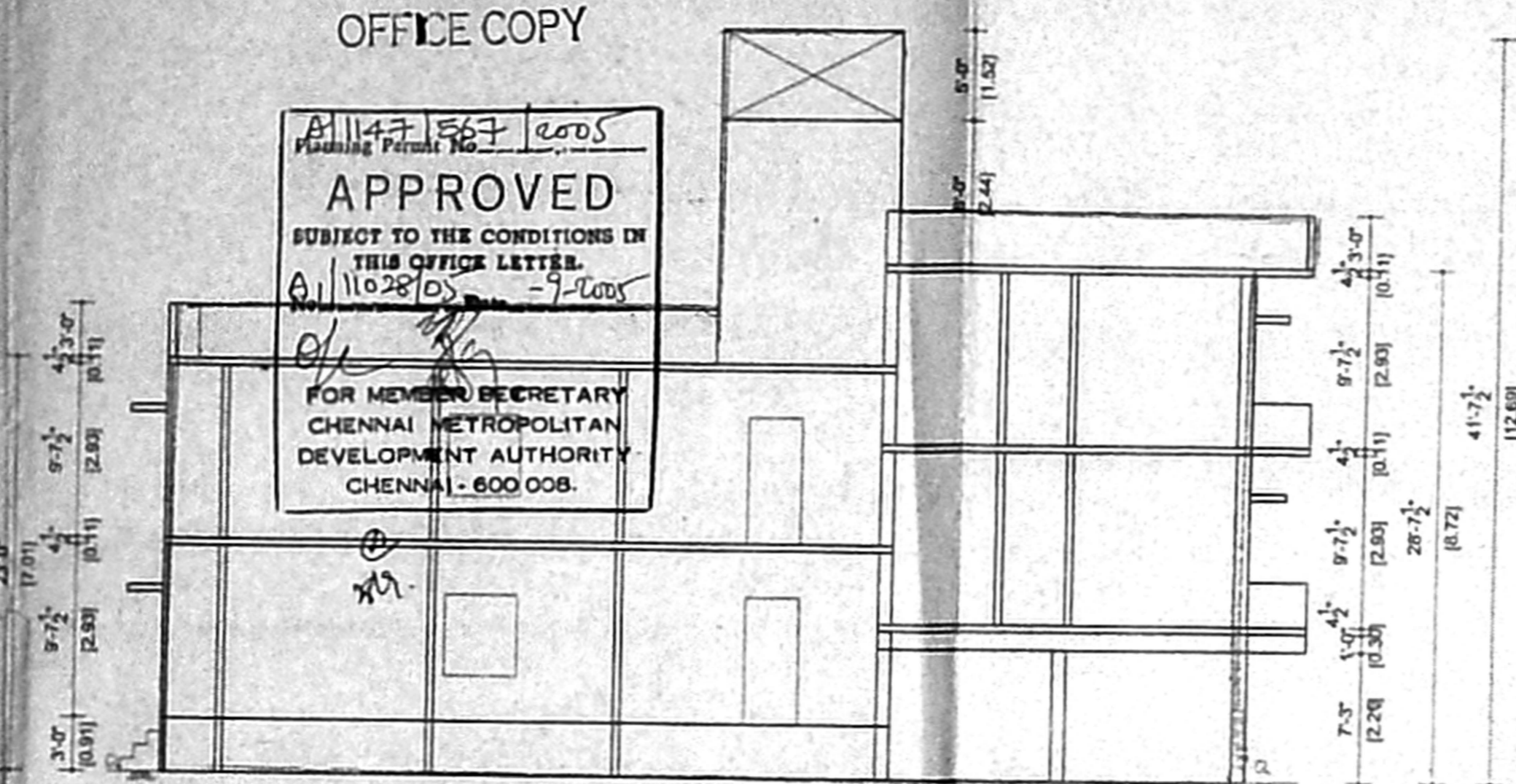

SECTION ON AB

OFFICE COPY
 APPROVED
 SUBJECT TO THE CONDITIONS IN THIS OFFICE LETTER.
 FOR MEMBER SECRETARY
 CHENNAI METROPOLITAN
 DEVELOPMENT AUTHORITY
 CHENNAI - 600 008.

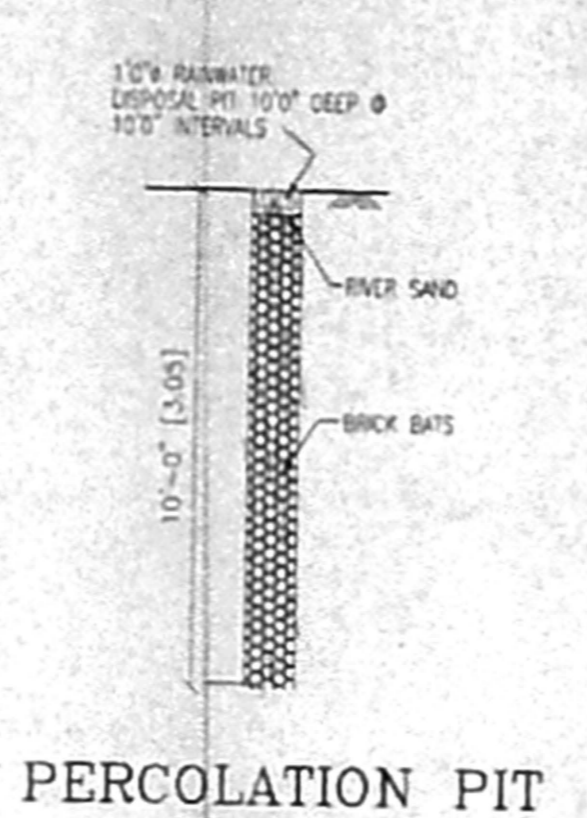

PERCOLATION PIT

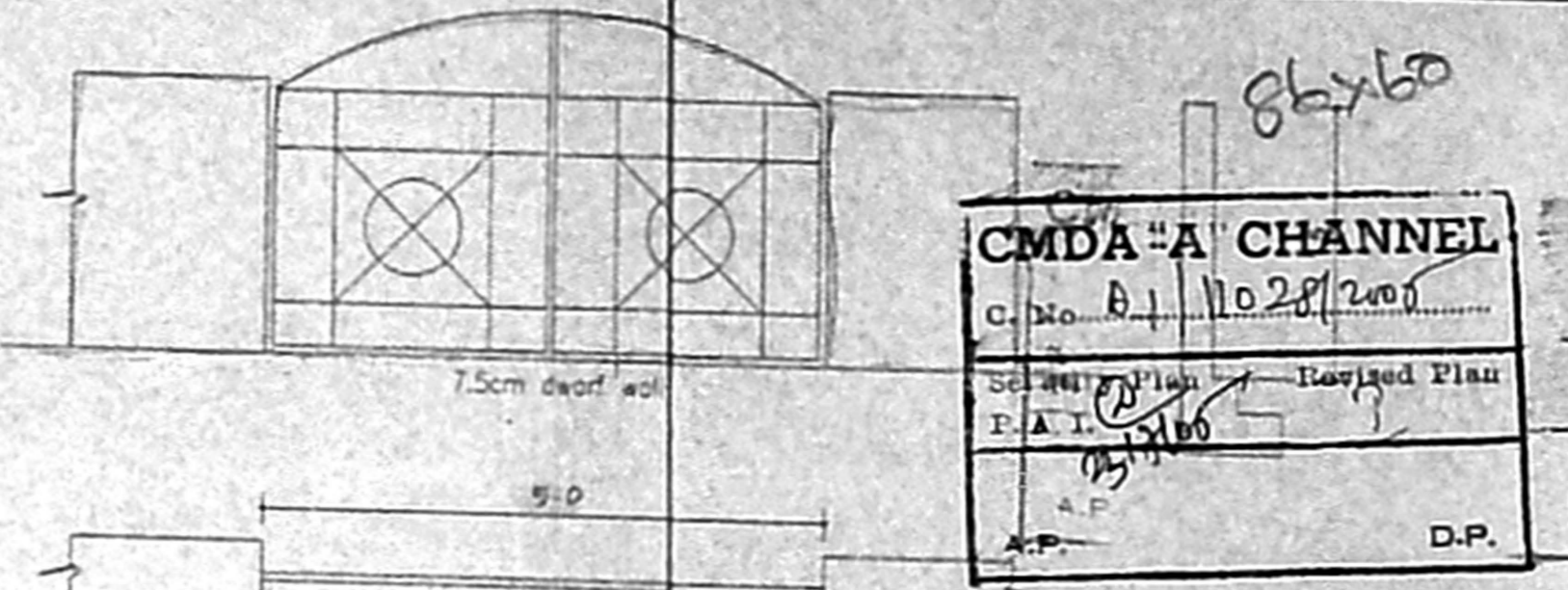

COMPOUND WALL/DWARF WALL DETAIL

CMDA "A" CHANNEL
 C.No. A.1. No.28/2007
 S.No. 15/15/2007
 P.A.I. No. 15/15/2007
 D.P.

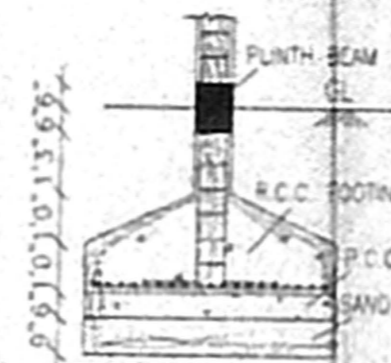

FOUNDATION DETAIL

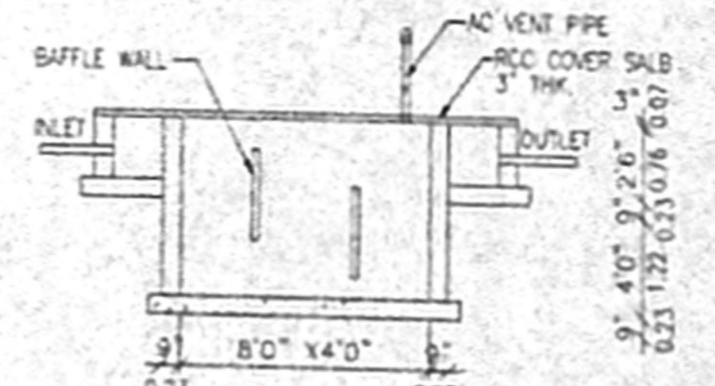

SEPTIC TANK DETAIL

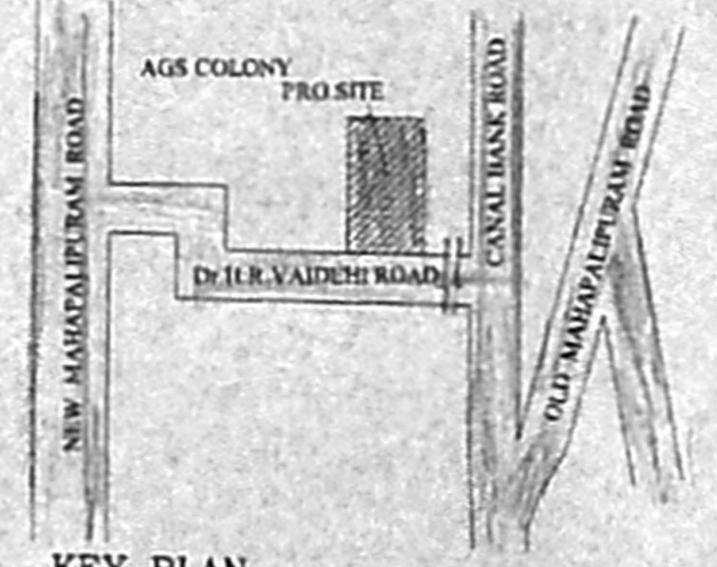

KEY PLAN
 NOT TO SCALE

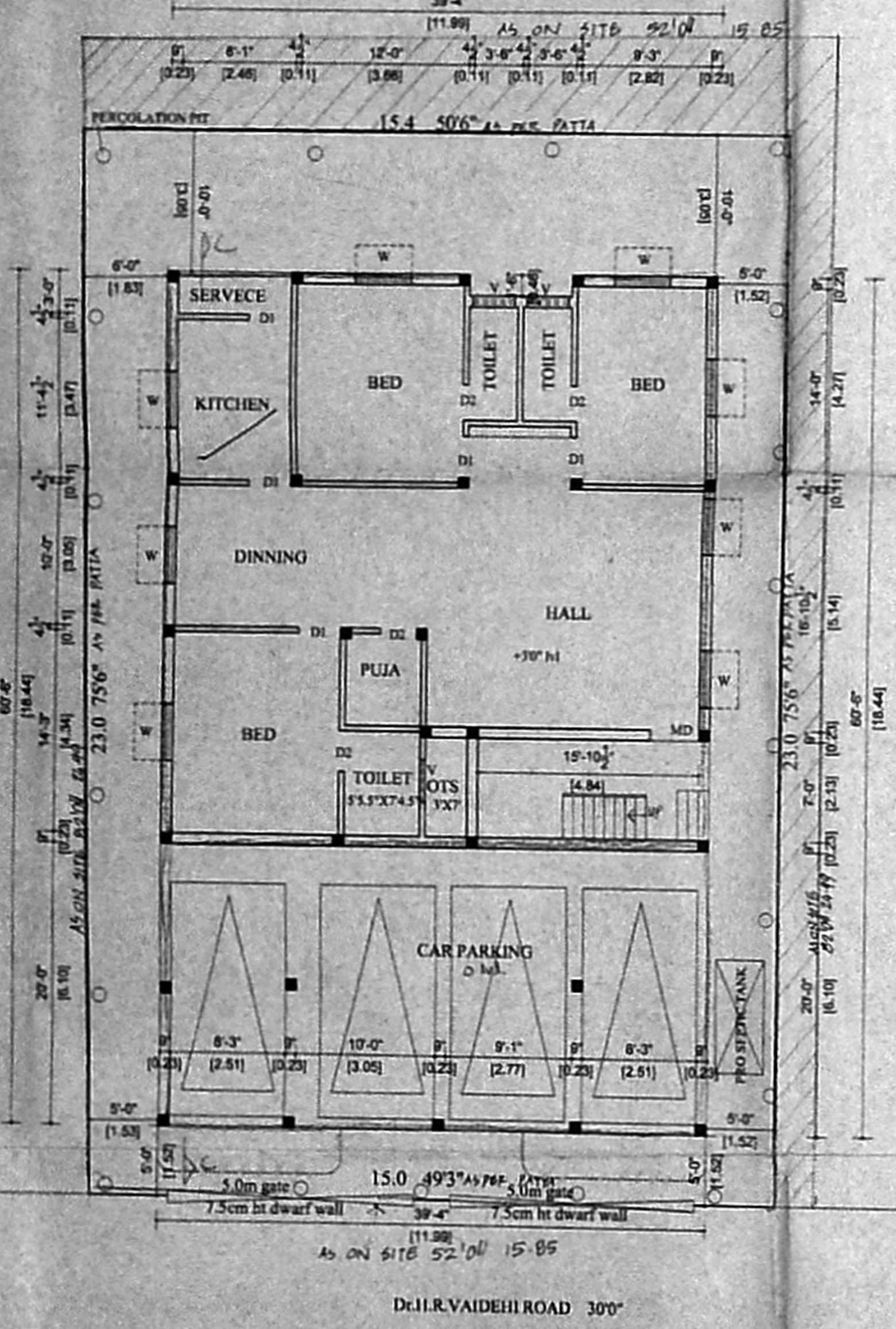

SITE/STILT/GROUND FLOOR PLAN

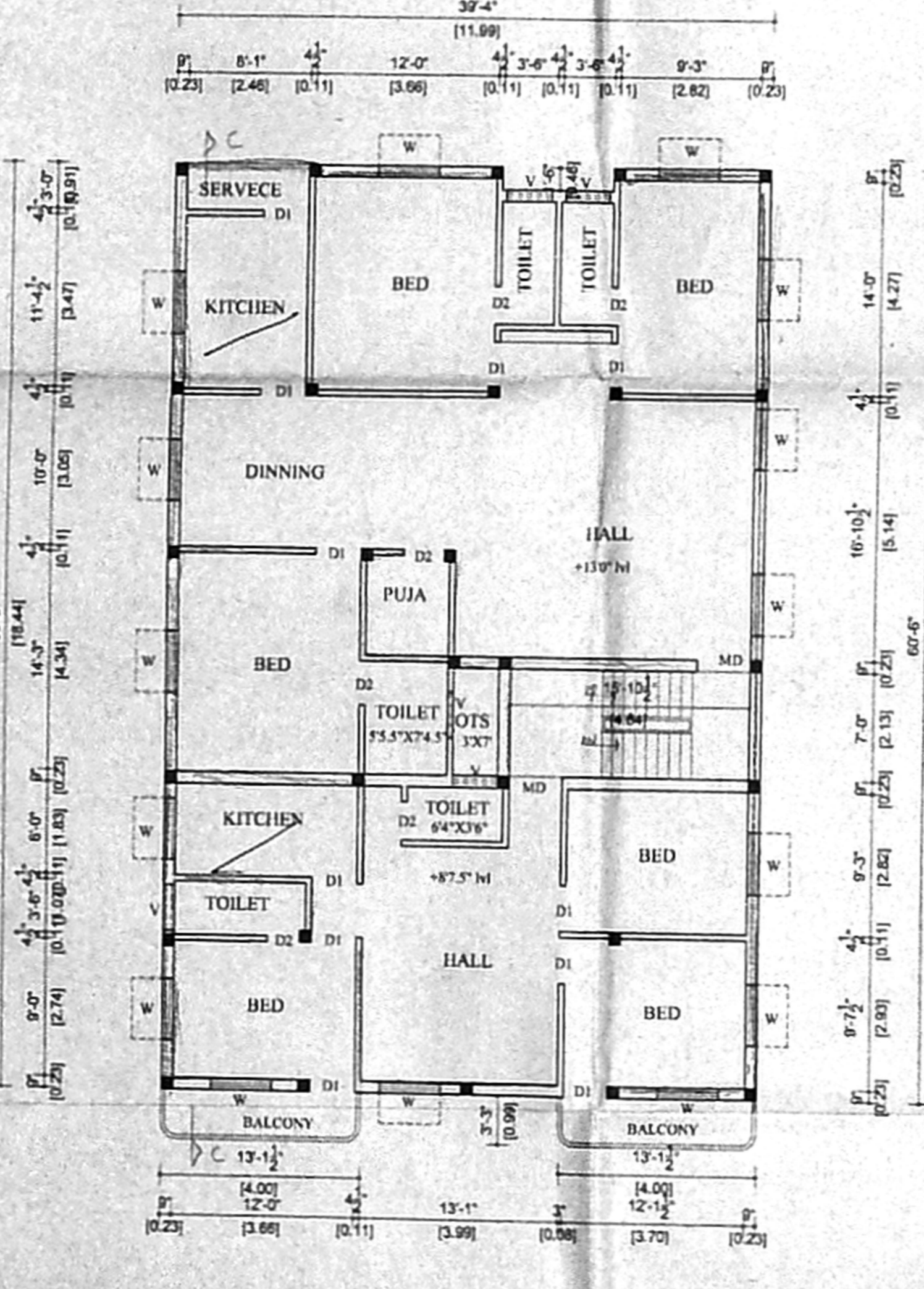

FIRST FLOOR PLAN

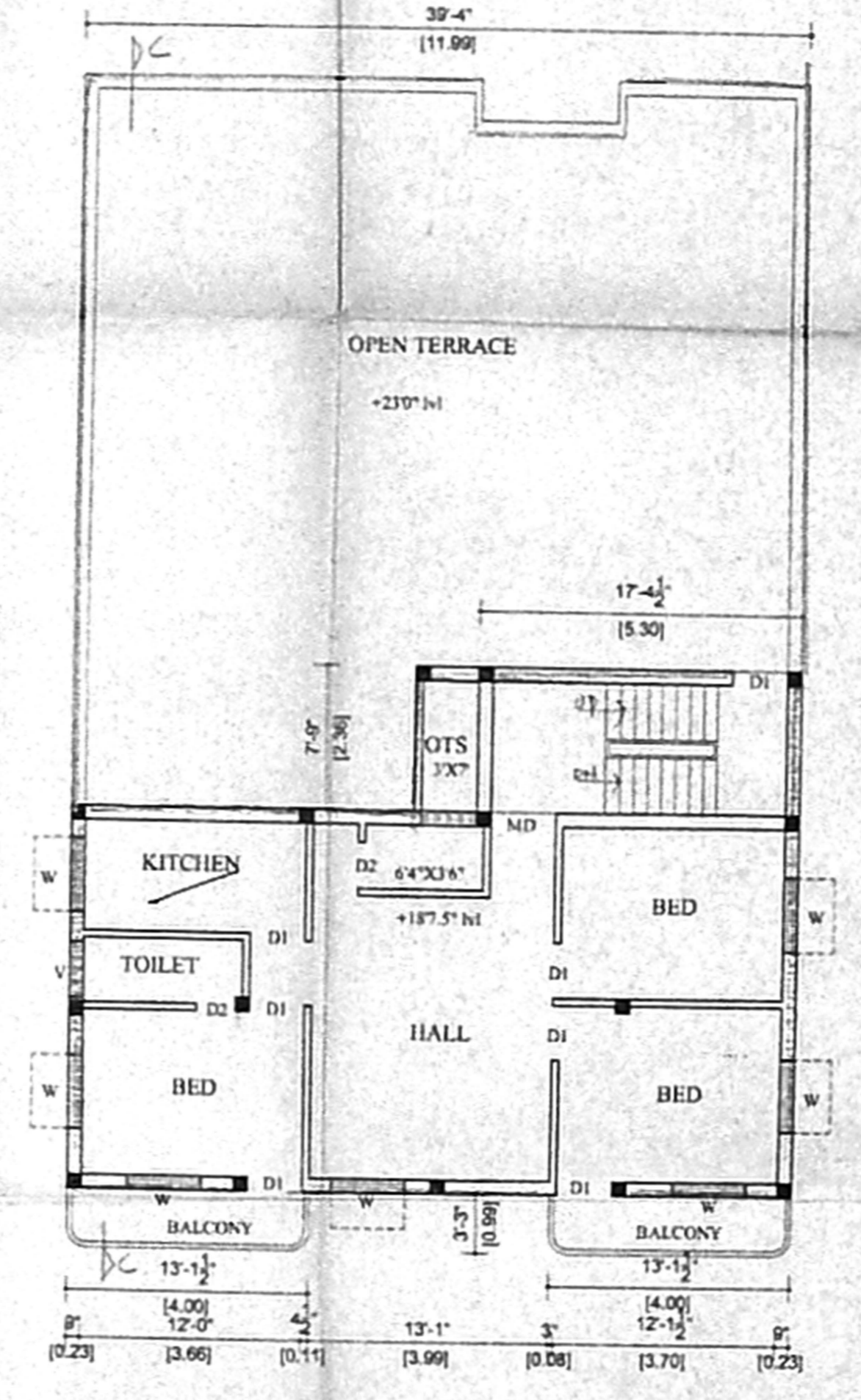

SECOND FLOOR PLAN PART

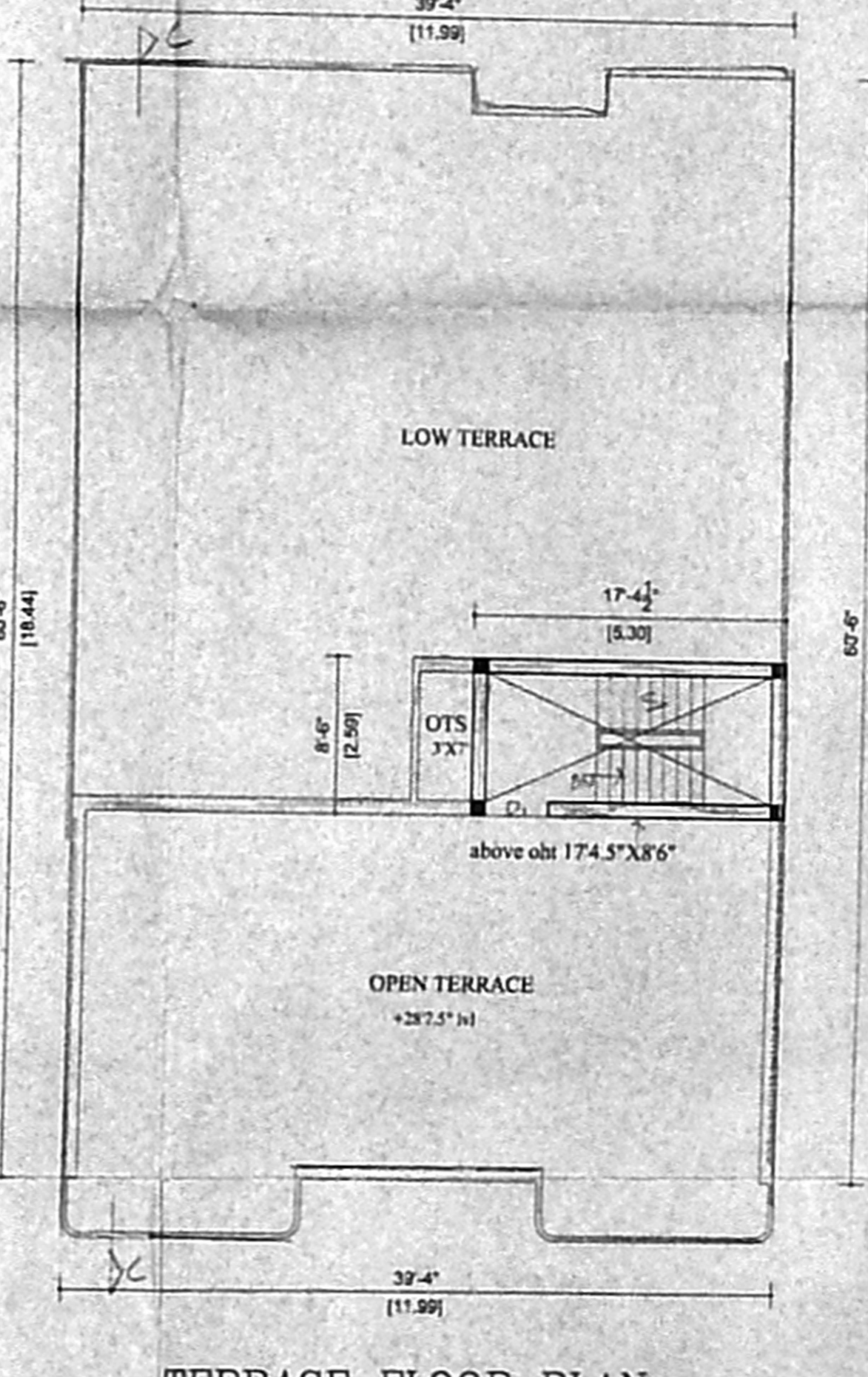

TERRACE FLOOR PLAN

SPECIFICATION	JOINERY: -	AREA STATEMENT: -	COLOUR CODE: -	PLAN SHOWING THE PRO. CONSTN. OF RESIDENTIAL BUILDING IN S.NO 256/5, PLOT NO 2pt,3,Dr.H.R.VAIDEHI ROAD, KOTTIVAKKAM VILLAGE,ST. THOMAS MOUNT P.U.,CHENNAI	SCALE 1" TO 80"	OWNER SIGNATURE: <i>S. Athiyaman</i>	LICENSED SURVEYOR: S. ATHIYAMAN, B.E., C-350, LICENSED ENGINEER, Class I, Licensed Surveyor-No. 189 Cooperation of Chennai 6, Nathamalai Street, T. Nagar, Chennai-17. Ph: 2818082 Mobile: 91087400
* FOUNDATION IN R.C.C 1:2:4 MIX WITH NECESSARY REINFORCEMENTS OVER P.C.C & SAND FILLING.	MD DOOR	3'6"X7'0" 1006x2134	PLOT AREA 3767.5 350.0	PROPOSAL ○			
* BRICK WORK IN C.M 1:5 MIX USING STOCK BRICKS.	D1	3'0"X7'0" 915x2134	GROUND FLOOR 1562.42 103.21	ROAD ○			
* ALL R.C.C WORKS ARE IN 1:2:4 MIX WITH NECESSARY REINFORCEMENTS.	D2	2'6"X7'0" 762x2134	STILT FLOOR 787.5 73.15	BOUNDARY ○			
* FLOORING CONCRETE 1:4:8 MIX FINISHED WITH CERAMIC TILES JOINERIES ARE IN TEAKWOOD.	W WINDOW	4'0"X4'6" 1220x1372	FIRST FLOOR 2435.23 226.23				
	W WINDOW	2'0"X4'6" 600x1372	SECOND FLOOR PART 1036.90 96.33				
	V VENTILATOR	3'0"X2'0" 915x610	TOTAL 425.74				
			CDV 64.63% FSI 1.22				